





2020 1 1 12 31

GDI

G4

<

>

Zffbe://i i i .\KsdV.Ua\_ /

010-62864532

9

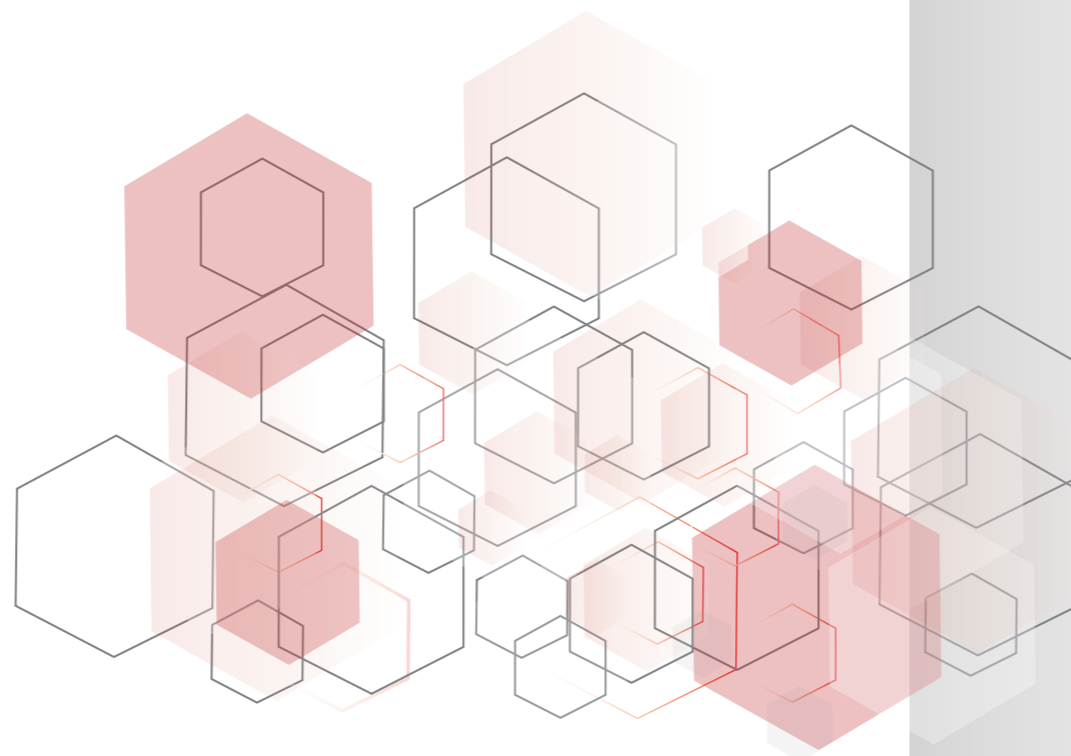

\$: ? [Uba >76

"#  
"%  
#(  
#)

ž

\$#

21  
23  
23  
24

ž

\$'

25  
25  
25  
25

ž

\$(

26  
28  
29

ž

%#

31  
36  
38  
39  
40

&\$  
&%

? [Uda >76

Micro LED



2000 2021 % 21 2021 %

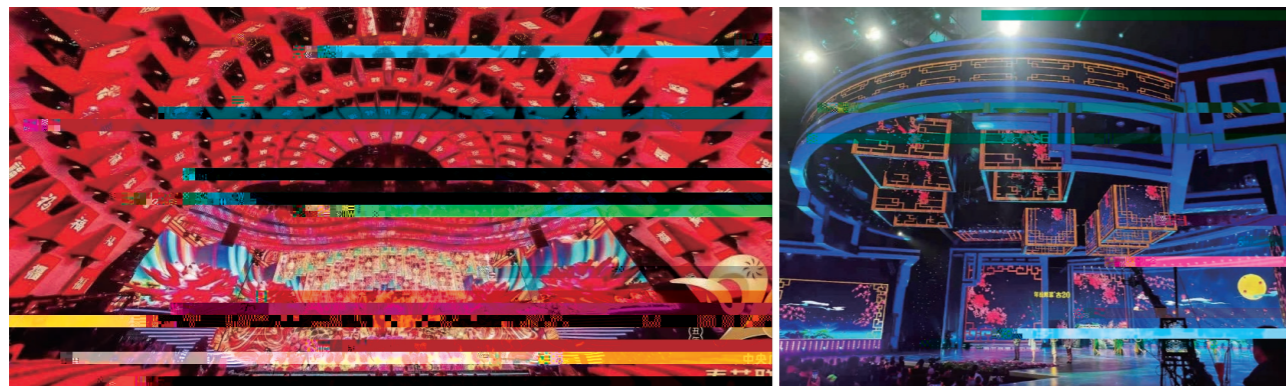

2020 5



2020 12 27

LED

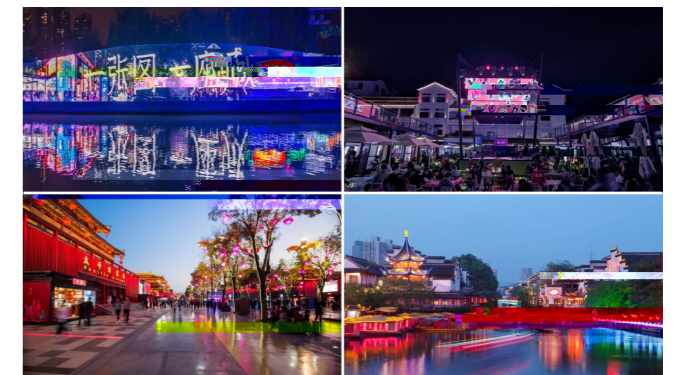
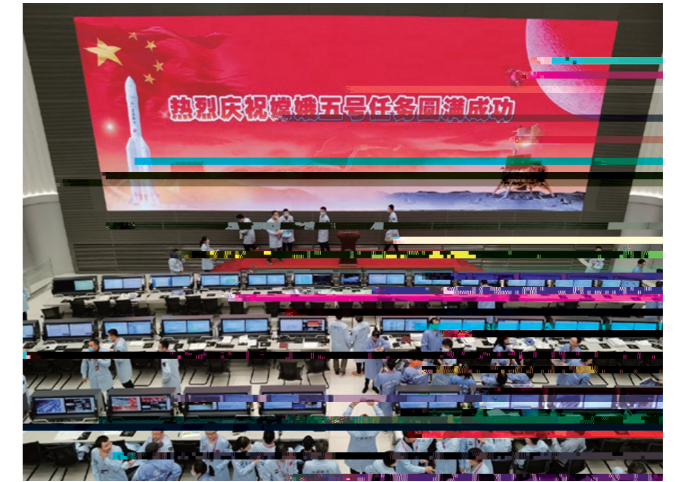

3D

LED





\$

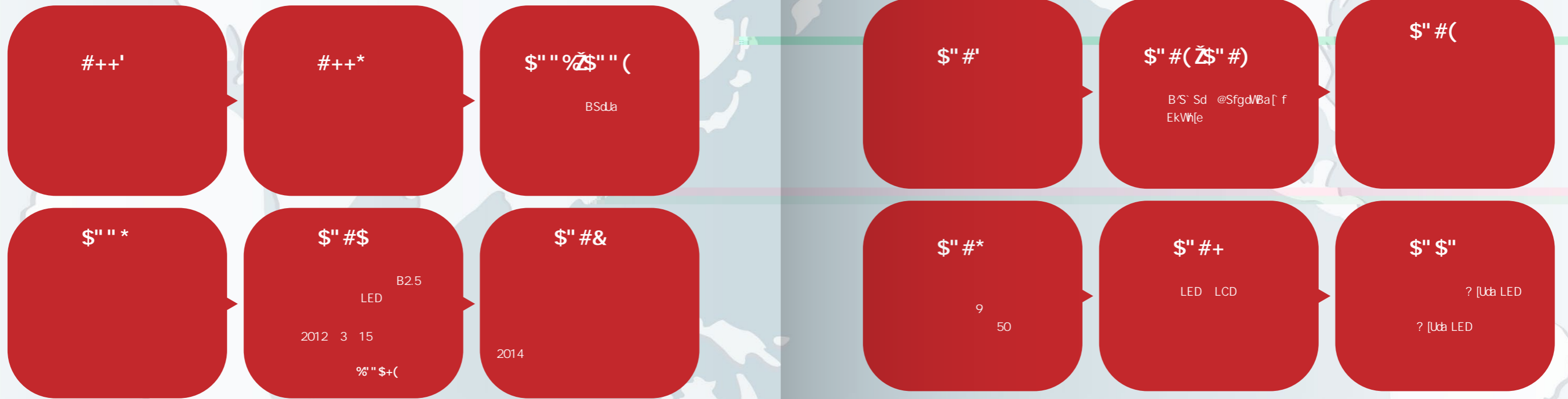



34AGF >7KD6

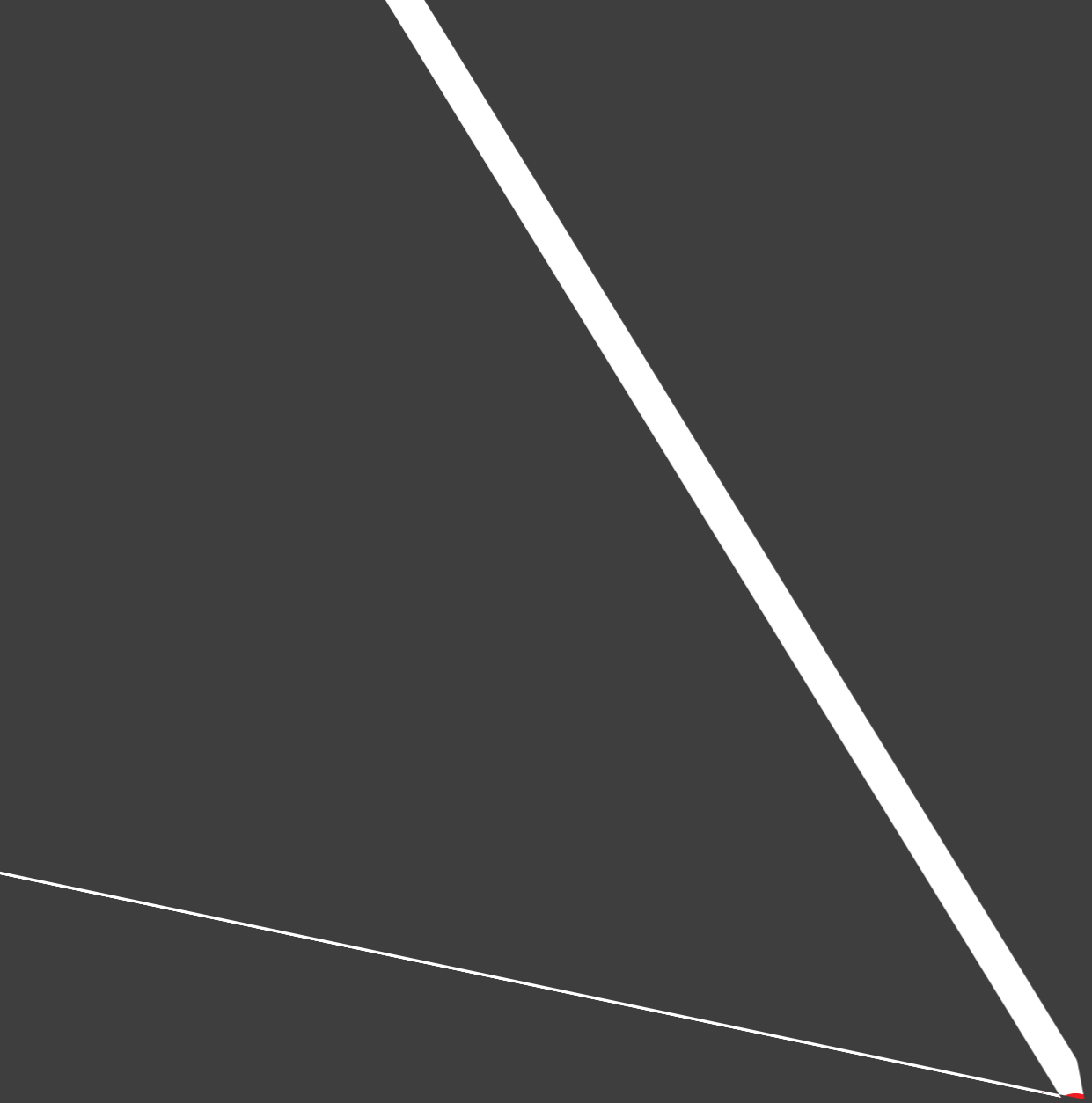





LED  
CE

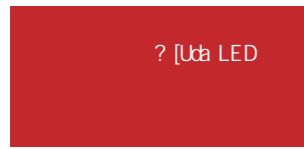

? Ucb LED

? Ucb LED  
? Ucb LED  
? Ucb LED



? Ucb LED  
? Ucb LED



5G

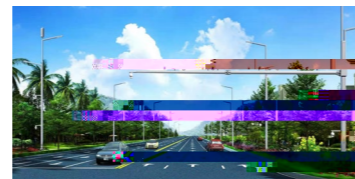

%



@AFGDAL BAI@F



500



1	2020	
2	/	
3	2020	
4		CE4
5		
6		
7		
8	2020	500
9		
10	2020	
11		
12		
13		
14		

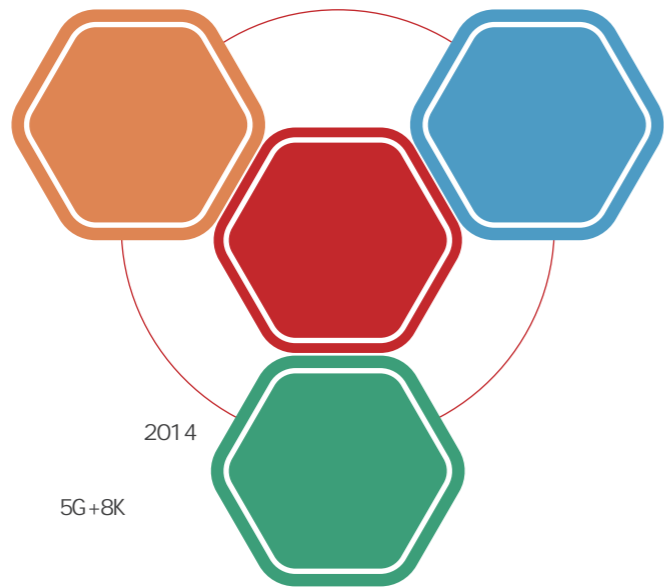

20

5G

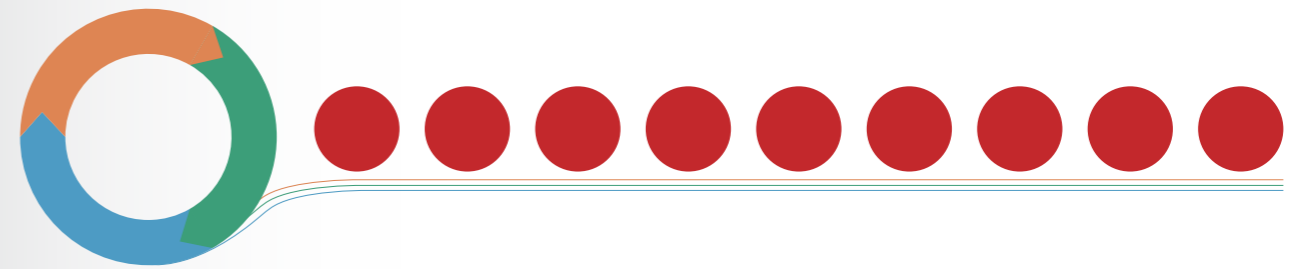

G4 IEA 26000

01	G4 IEA 26000
02	
03	

G4 IEA 26000

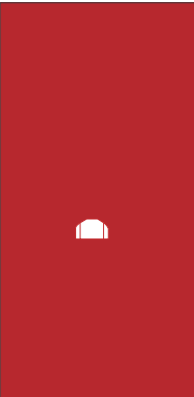
	1.	2020	52	928
	2.			
	3.	646		
	4.			



HD 5 5



/ fi

/ fi

/ fi

5

2

4

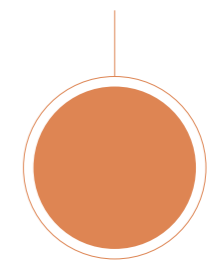
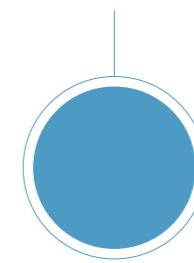

1 1 1 5 1 1

				( )			
1	,			2.00			2020-09-17
2	,			4.40			2020-08-27
3	,			6.00			2020-08-27
4	,			1.00			2020-08-27
5				1.70			2020-08-27
6	,			5000.00			2020-06-30
7	,			2.50			2020-06-30
8	,			1.50			2020-06-30
9				-	-		2020-05-29
10				1.43			2020-05-23
11	,			3.00			2020-05-23
12	,			2.00			2020-04-10
13				5000.00			2020-04-10
14	,			6.00			2020-04-10
15				2.00			2020-04-10

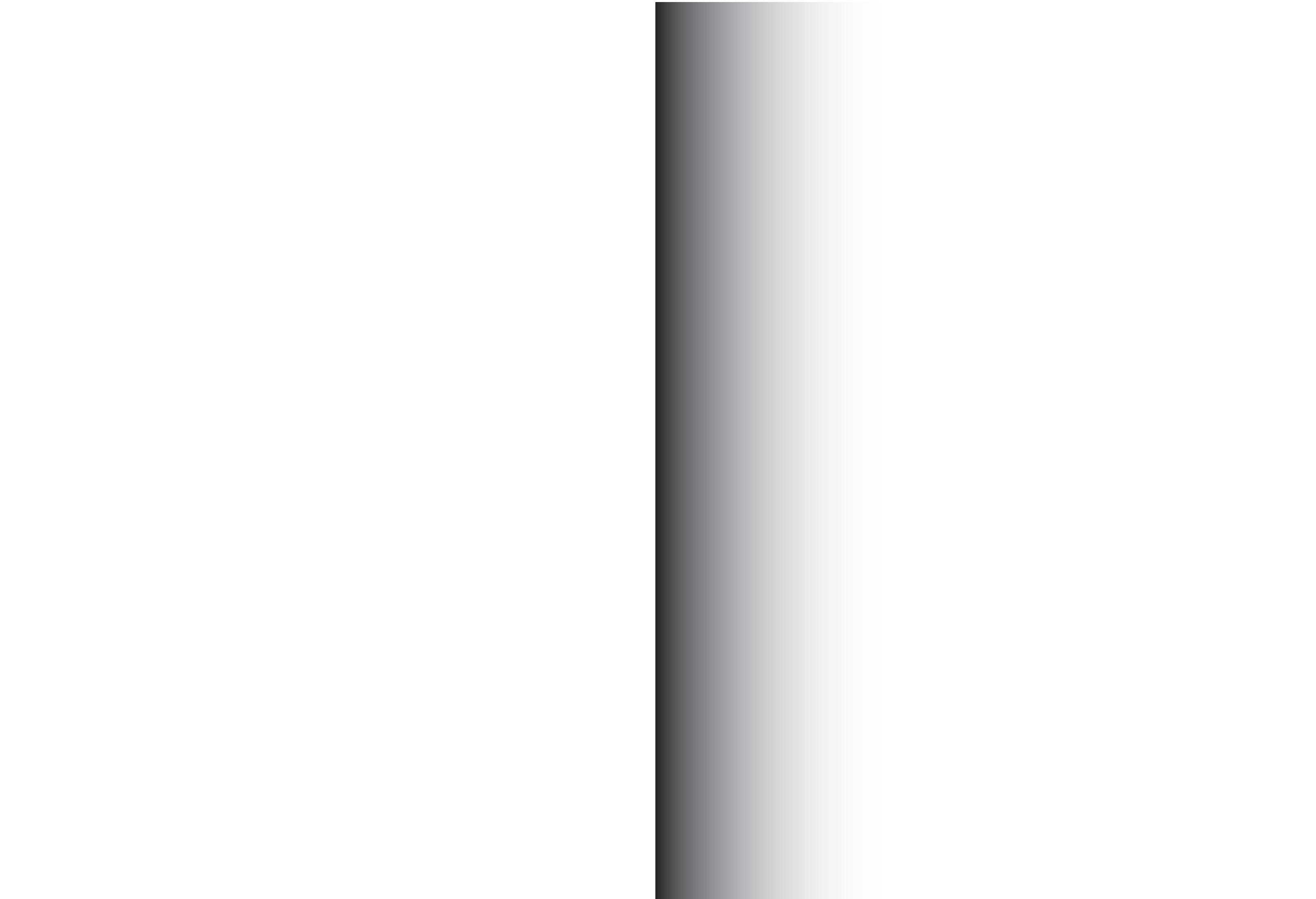

	1%	1 2
		1 2 3
	100%	1
		1 2 3
	100%	1 2
		1

18	63550	19	63550	20	63550 (
					)
	2020		14000		
		2020		16	32
LED			LED		LED
		BFC			
2019	3		? [Uca LED	2020	5
			? [Uca LED		
			D/G/B	LED	
	50%			40%	? [Uca LED
					50%
			? [Uca LED		Ae[U Ae[U
			@EH		25*10_ _
		25*8_ _			
	2019	IEA 50001	2018		DB/F101-2013
	GB/F 29456-2012		-		
			EGE		
			IEA 14001		
			650		

GB18918-2002 A

1

2

3 2019

190-210

235 255

20 19

2020

16

32

18

22.5%

36

CC080000

IECC-H@CAGB19.0106-02

25%

4

HGB



2020

AA

? EE

19

3

20

2

0.36

2020

728

470

10%

258

35%

2020

10

2020 10

2020 10 -12

2.8

2019 10 -12

3.6

22%

26

5

2020



1  
2  
3

2024

2024

35

35 45  
20%

55%

28-35  
32%

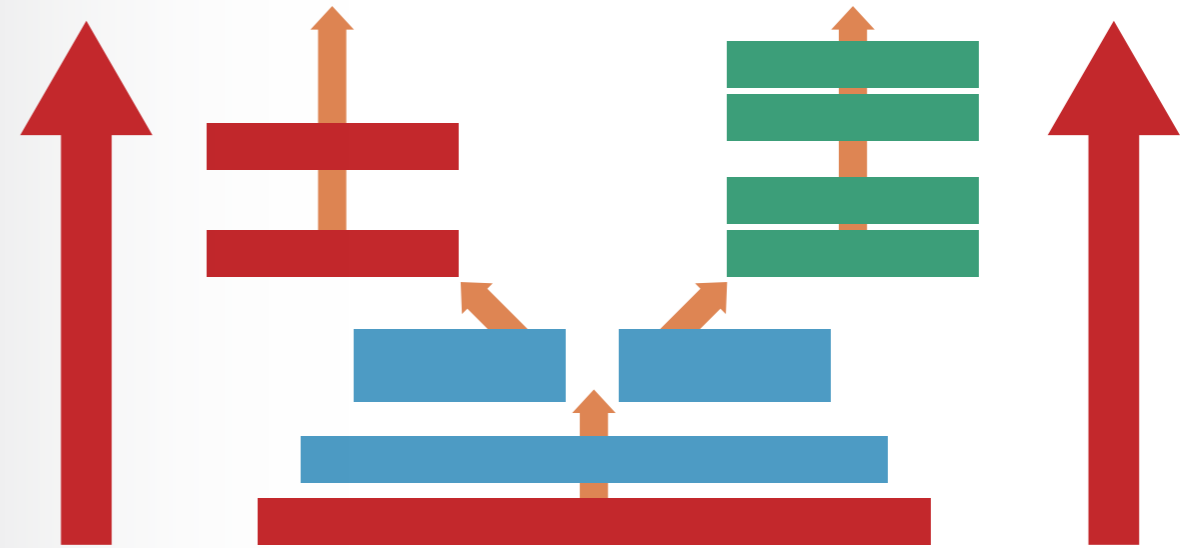

2020 12 31

&&(\$

&)\*%

#' +\$

%&2%'

++ž#)

#'" "

2018p2020

#(#)

#) &'

#(\$)

%&ž\*\$

%&ž&\*

%&ž&('

100%

	2018	2019	2020
	158	163	199
	1,459	1,582	1428
	1,011	1,162	1164
	851	893	854
	913	983	817
	4,392	4,783	4462

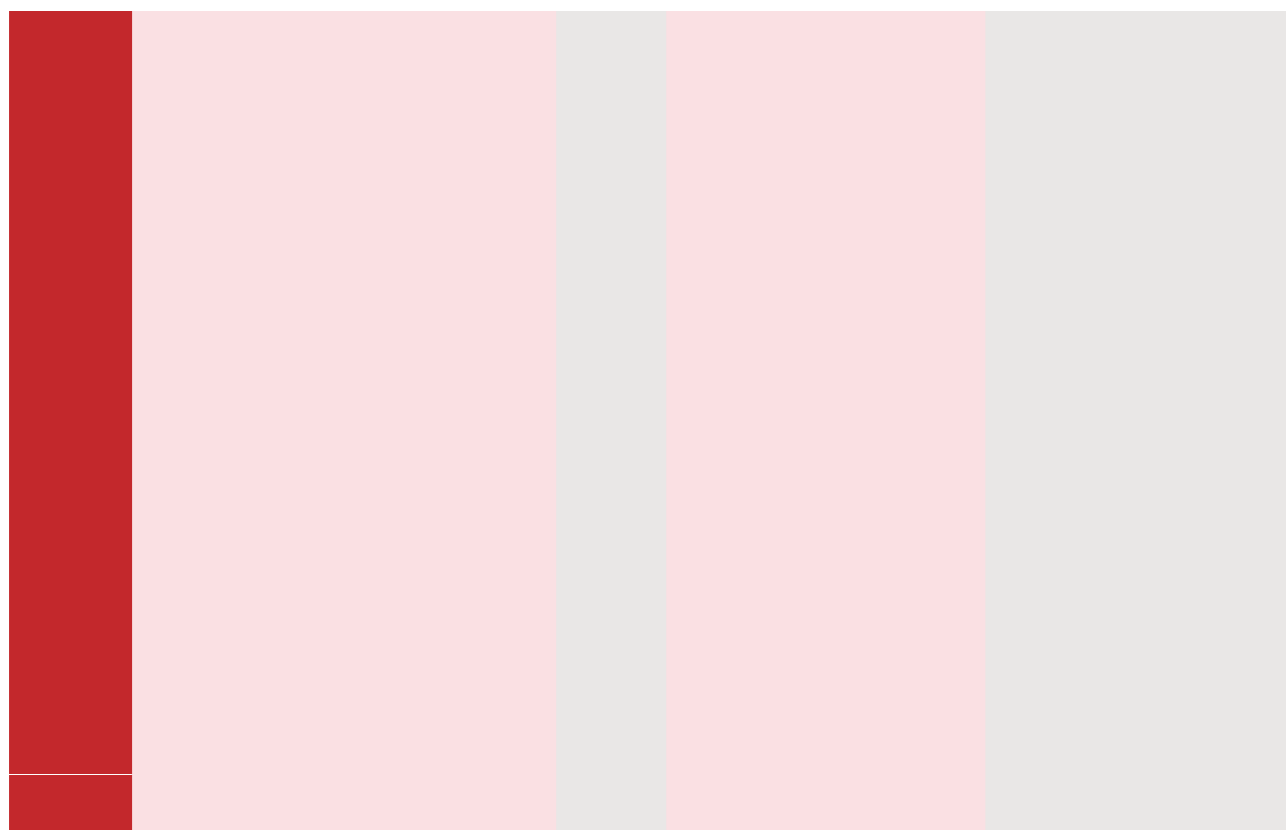

2020

700

T

2/

12 17



2 3 -9

O

G

100%

2020

26

2020

2020

18

36

16

32

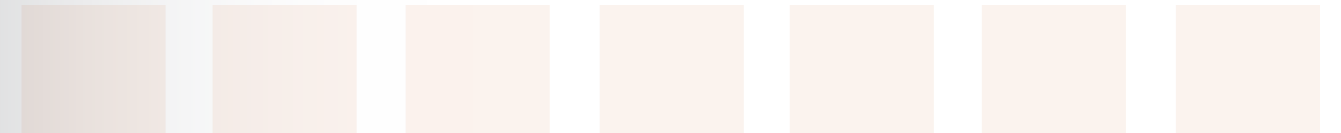



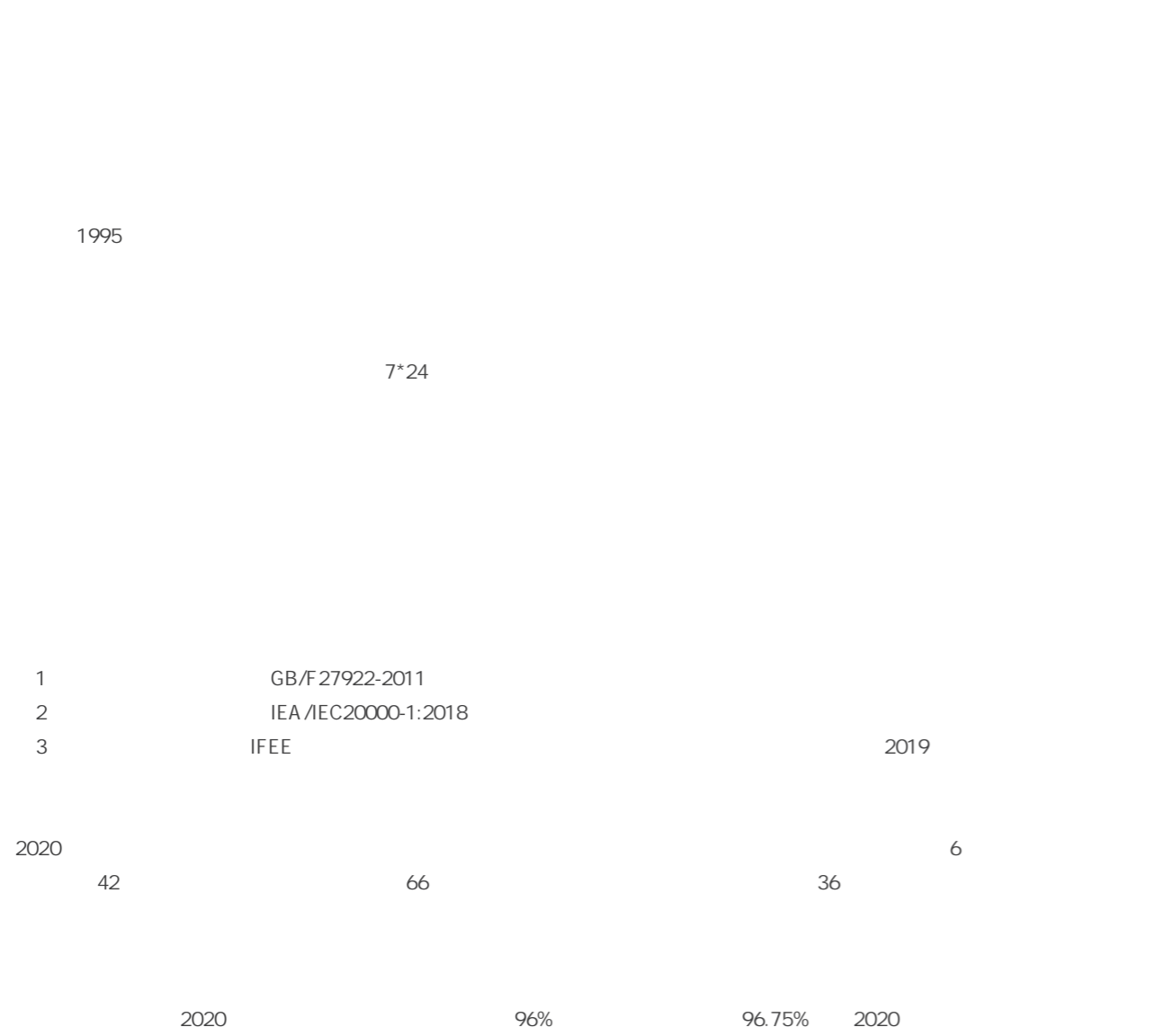

Year	96%	96.75%	77.40%	21.2%	14%	0	0
2020	96%	96.75%	77.40%	21.2%	14%	0	0
2019	96%	96.47%	77.90%	20.50%	1.55%	0.05%	0
2018	96%	96.76%	80.00%	13.00%	7.00%	0	0
2017	96%	96.68%	82.50%	8.50%	9.00%	0	0
2016	96%	96.75%	80.00%	16.00%	4.00%	0	0
2015	96%	96.81%	87.00%	11.00%	3.00%	0	0
2014	95%	96.11%	84.30%	11.40%	4.30%	0	0
2013	94%	95.21%	76.80%	17.40%	5.80%	0	0
2012	92%	92.60%	69.20%	23.10%	7.70%	0	0
2011	90%	91.27%	75.50%	14.30%	10.20%	0	0

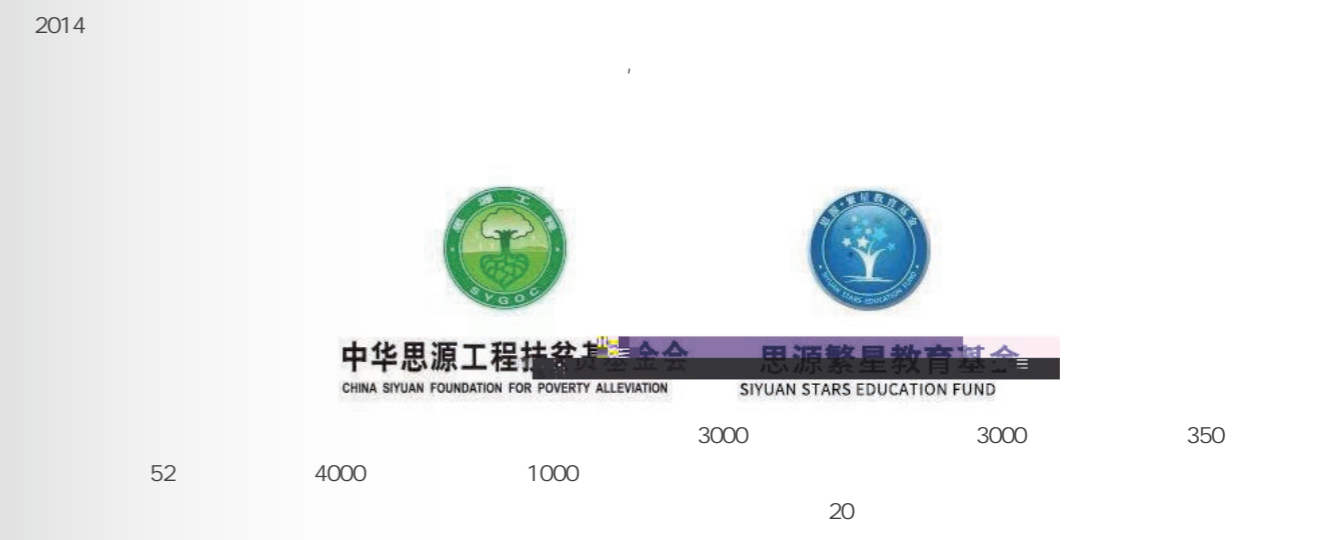
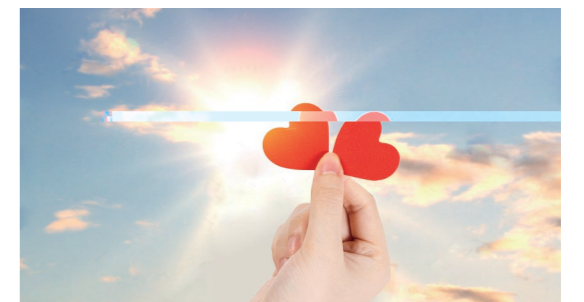
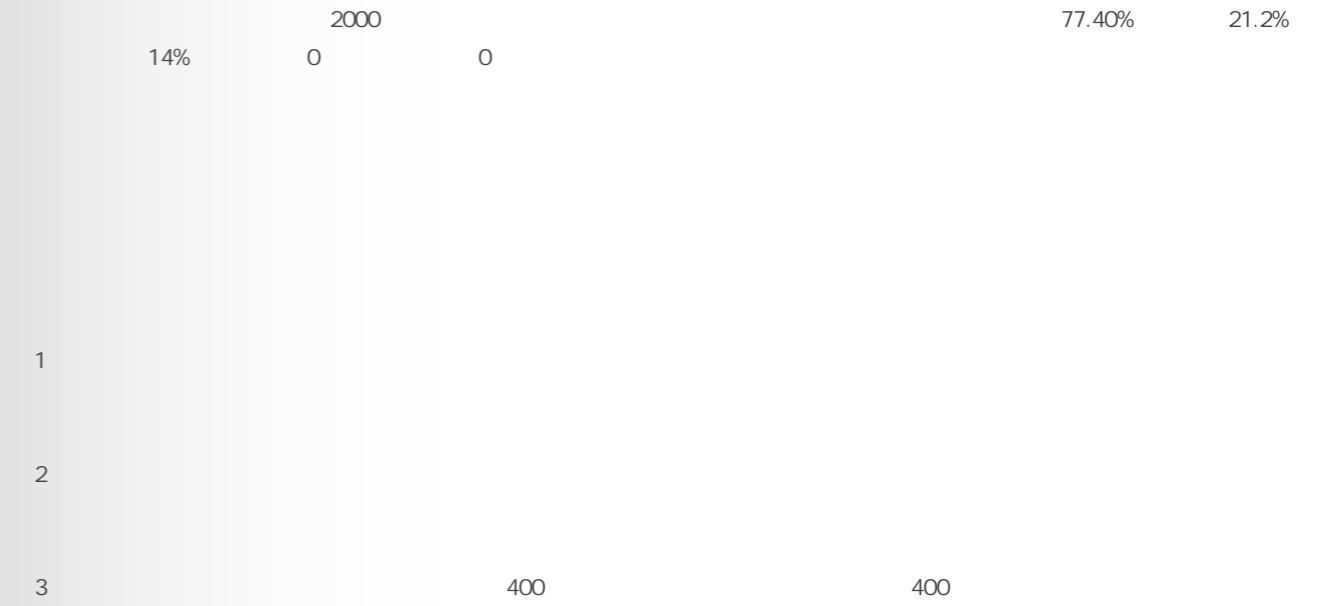

中华思源工程扶贫基金会 CHINA SIYUAN FOUNDATION FOR POVERTY ALLEVIATION  
思源繁星教育基金会 SIYUAN STARS EDUCATION FUND



---

EEG

9

Zffb://i i i .\WkSd\Ua\_ /  
100091

010-62864532

1

2

3

4

5

EEG